

**NORFOLK COUNTY COUNCIL
(ATTLEBOROUGH)
TEMPORARY TRAFFIC RESTRICTION ORDER 2021
ROAD TRAFFIC REGULATION ACT, 1984 SECTION 14(1)**

ORDER prohibiting the use by vehicles of the U31171 Police Houses Access Road (western exit) from its junction with the C562 London Road for a distance of 5 metres southwards in the TOWN OF ATTLEBOROUGH.

1. Save as provided in Article 2 of this Order and whereas the Norfolk County Council as Traffic Authority for the Administrative County of Norfolk is satisfied that:-
 - (i) carriageway surfacing works are required at the U31171 Police Houses Access Road (western exit) from its junction with the C562 London Road for a distance of 5 metres southwards in the TOWN OF ATTLEBOROUGH (hereinafter referred to as the said road) and:
 - (ii) that in consequence traffic over the said road should be prohibited with effect between 07:00 and 06:00 hours from 24th April 2021 to 26th April 2021 for the duration of the works expected to be about 3 days within the period.
2. Nothing in Article 1 of this Order shall make it unlawful for a vehicle which requires access, to proceed to a final destination situated within the length of road specified in Article 1 of this Order.
3. This Order has a maximum duration of 18 months and will be revoked upon completion of the works. Where exceptional circumstances are encountered during the performance of the works specified in this Order the operational period of this Order may become extended to allow completion of the works after obtaining consent of the Secretary of State.

NOW THEREFORE the Norfolk County Council DO HEREBY ORDER, that with effect between 07:00 and 06:00 hours from 24th April 2021 to 26th April 2021 for the duration of the works the said road SHALL NOT BE USED by any class of vehicle.

Dated this 22nd day of April 2021

Helen Edwards

Helen Edwards
Chief Legal Officer

County Hall
Martineau Lane
Norwich
NR1 2DH

Attleborough STRO4943 Order

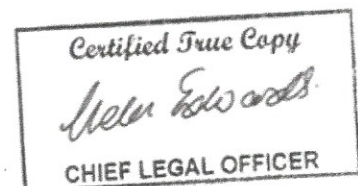

NORFOLK COUNTY COUNCIL proposes to make a Temporary Traffic Order affecting the U31171 Police Houses Access Road (western exit) from its junction with the C562 London Road for a distance of 5 metres southwards in the TOWN OF ATTLEBOROUGH because of carriageway surfacing works.

The road will be temporarily closed (except for access) between 07:00 and 06:00 hours from 24th April 2021 to 26th April 2021 for the duration of the works, expected to be 3 days within the period.

Alternative route is via: U31171 Police Houses Access Road (heading towards eastern exit).

(If necessary the restriction could run for a maximum period of 18 months from the date of the Order).

Penalty: £1000 maximum fine on conviction and/or endorsement for contravention.

In the event of the start date being delayed the new start date will be displayed on site in advance.

The person dealing with enquiries at Norfolk County Council is Adam Mayo (Community and Environmental Services) Telephone 0344 800 8020.

Dated this 9th day of April 2021



Helen Edwards
Chief Legal Officer

County Hall
Martineau Lane
Norwich
NR1 2DH

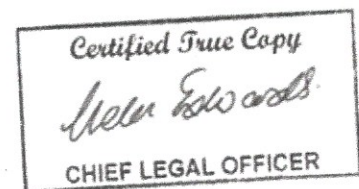

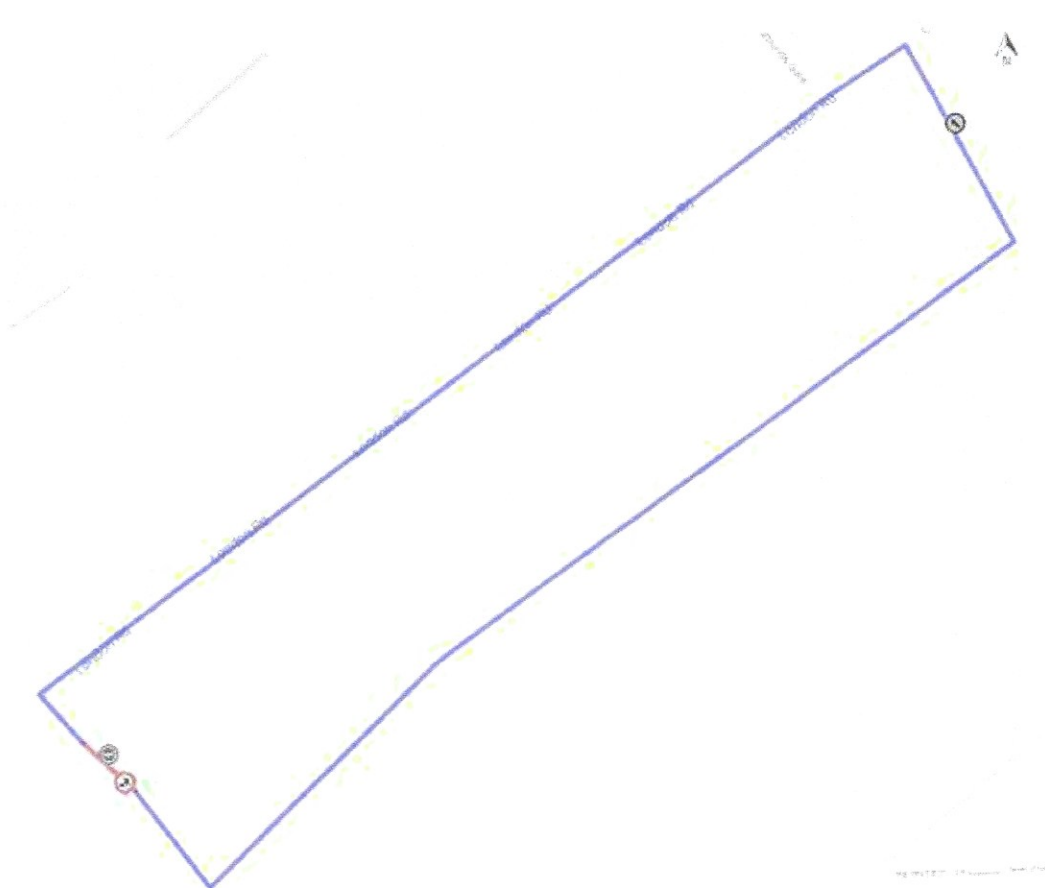

Map data © [Google Terms of Use](#)
<https://one.network/?tm=121760402>

NORFOLK COUNTY COUNCIL has made a Temporary Traffic Order affecting the U31171 Police Houses Access Road (western exit) from its junction with the C562 London Road for a distance of 5 metres southwards in the TOWN OF ATTLEBOROUGH because of carriageway surfacing works.

The road will be temporarily closed (except for access) between 07:00 and 06:00 hours from 24th April 2021 to 26th April 2021 for the duration of the works, expected to be 3 days within the period.

Alternative route is via: U31171 Police Houses Access Road (heading towards eastern exit).

(If necessary the restriction could run for a maximum period of 18 months from the date of the Order).

Penalty: £1000 maximum fine on conviction and/or endorsement for contravention.

In the event of the start date being delayed the new start date will be displayed on site in advance.

The person dealing with enquiries at Norfolk County Council is Adam Mayo (Community and Environmental Services) Telephone 0344 800 8020.

Dated this 23rd day of April 2021

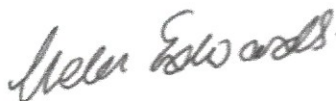

Helen Edwards
Chief Legal Officer

County Hall
Martineau Lane
Norwich
NR1 2DH

