

Map data © [Google Terms of Use](#)

Northbound

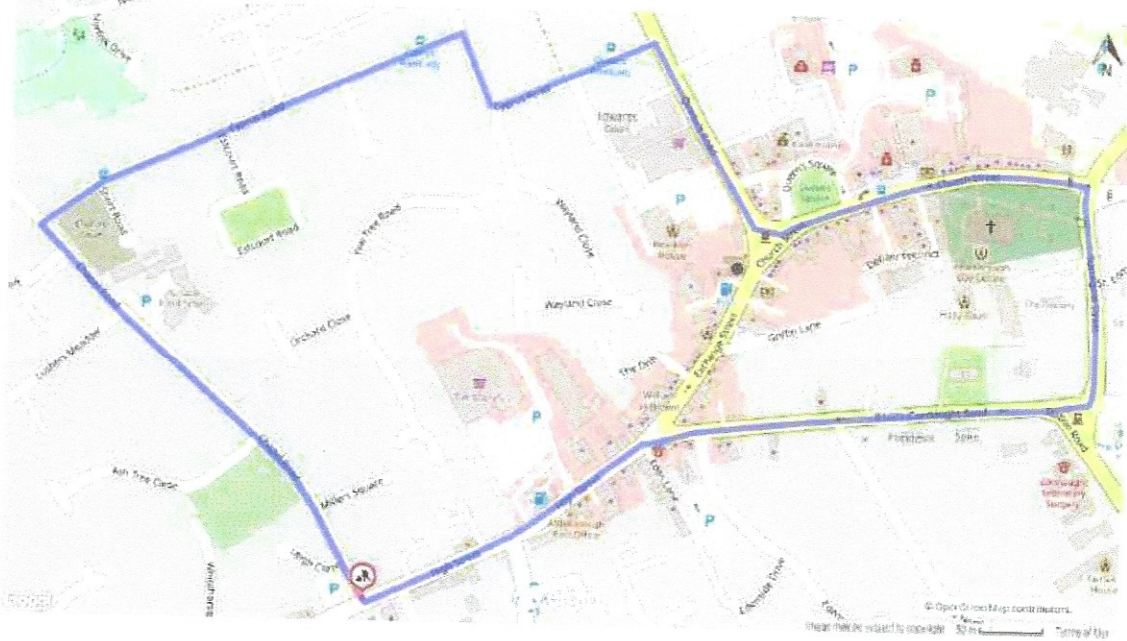

Southbound

Attleborough STRO4171 HM

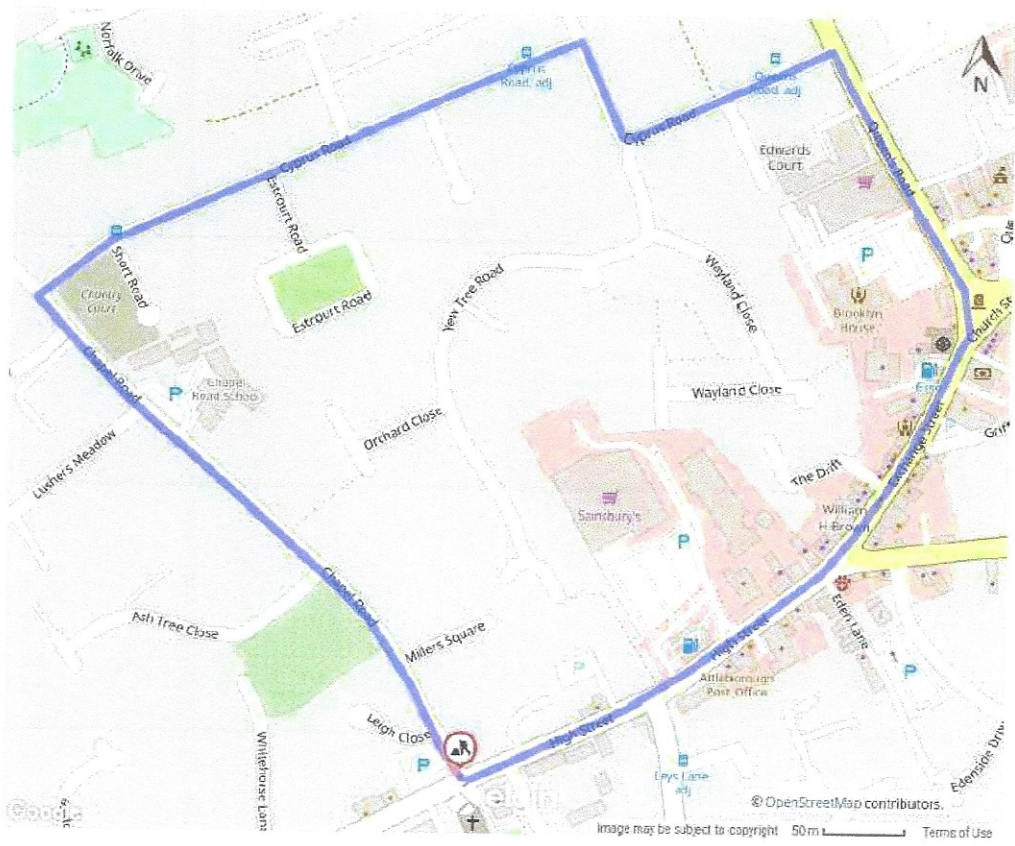

Attleborough STRO4171 PT

**NORFOLK COUNTY COUNCIL
(ATTLEBOROUGH)
TEMPORARY TRAFFIC RESTRICTION ORDER 2020
ROAD TRAFFIC REGULATION ACT, 1984 SECTION 14(1)**

ORDER prohibiting the use by vehicles of the U33121 Chapel Road from its junction with the C572 High Street/ London Road for a distance of 15 metres north in the TOWN OF ATTLEBOROUGH

1. Save as provided in Article 2 of this Order and whereas the Norfolk County Council as Traffic Authority for the Administrative County of Norfolk is satisfied that:-
 - (i) surfacing and improvement works are required at U33121 Chapel Road from its junction with the C572 High Street/ London Road for a distance of 15 metres north in the TOWN OF ATTLEBOROUGH (hereinafter referred to as the said road) and:
 - (ii) that in consequence traffic over the said road should be prohibited with effect from 23rd November 2020 to 21st December 2020 for the duration of the works expected to be about 30 days within the period.
2. Nothing in Article 1 of this Order shall make it unlawful for a vehicle which requires access, to proceed to a final destination situated within the length of road specified in Article 1 of this Order.
3. This Order has a maximum duration of 18 months and will be revoked upon completion of the works. Where exceptional circumstances are encountered during the performance of the works specified in this Order the operational period of this Order may become extended to allow completion of the works after obtaining consent of the Secretary of State.

NOW THEREFORE the Norfolk County Council DO HEREBY ORDER, that with effect from 23rd November 2020 to 21st December 2020 for the duration of the works the said road SHALL NOT BE USED by any class of vehicle.

Dated this 19th day of November 2020



Helen Edwards
Chief Legal Officer

County Hall
Martineau Lane
Norwich
NR1 2DH

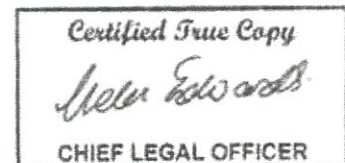

NORFOLK COUNTY COUNCIL proposes to make a Temporary Traffic Order affecting the U33121 Chapel Road from its junction with the C572 High Street/ London Road for a distance of 15 metres north in the TOWN OF ATTLEBOROUGH because of surfacing and improvement works.

The road will be temporarily closed (except for access) from 23rd November 2020 to 21st December 2020 for the duration of the works, expected to be 30 days within the period.

Alternative route is via: Northbound - U33121 Chapel Road, U33025 Cyprus Road, B1077 Queens Road/ Queens Square/ Church Street/ Surrogate Street/ Connaught Road, C572 High Street. Southbound - C572 High Street/ Connaught Plain, B1077 Exchange Street/ Queens Road, U33205 Cyprus Road, U33121 Chapel Road.

(If necessary the restriction could run for a maximum period of 18 months from the date of the Order).

Penalty: £1000 maximum fine on conviction and/or endorsement for contravention.

In the event of the start date being delayed the new start date will be displayed on site in advance.

The person dealing with enquiries at Norfolk County Council is Adam Mayo (Community and Environmental Services) Telephone 0344 800 8020.

Dated this 6th day of November 2020



Helen Edwards
Chief Legal Officer

County Hall
Martineau Lane
Norwich
NR1 2DH

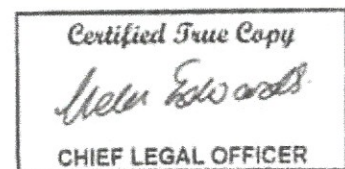

NORFOLK COUNTY COUNCIL has made a Temporary Traffic Order affecting the U33121 Chapel Road from its junction with the C572 High Street/ London Road for a distance of 15 metres north in the TOWN OF ATTLEBOROUGH because of surfacing and improvement works.

The road will be temporarily closed (except for access) from 23rd November 2020 to 21st December 2020 for the duration of the works, expected to be 30 days within the period.

Alternative route is via: Northbound - U33121 Chapel Road, U33025 Cyprus Road, B1077 Queens Road/ Queens Square/ Church Street/ Surrogate Street/ Connaught Road, C572 High Street. Southbound - C572 High Street/ Connaught Plain, B1077 Exchange Street/ Queens Road, U33205 Cyprus Road, U33121 Chapel Road.

(If necessary the restriction could run for a maximum period of 18 months from the date of the Order).

Penalty: £1000 maximum fine on conviction and/or endorsement for contravention.

In the event of the start date being delayed the new start date will be displayed on site in advance.

The person dealing with enquiries at Norfolk County Council is Adam Mayo (Community and Environmental Services) Telephone 0344 800 8020.

Dated this 20th day of November 2020



Helen Edwards
Chief Legal Officer

County Hall
Martineau Lane
Norwich
NR1 2DH

